# Negotiating Contract Rates
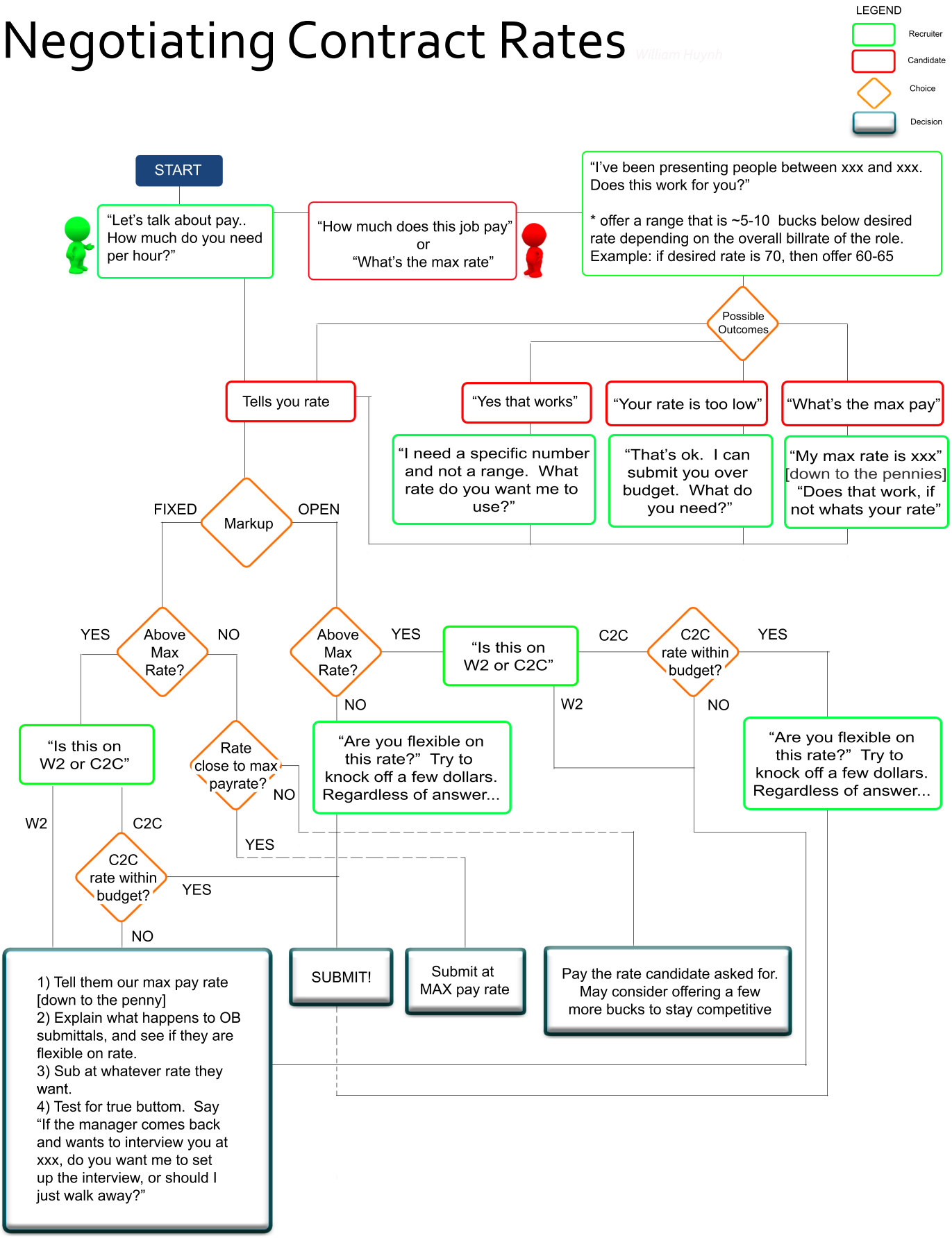
William Huynh